

# Scanned Photos from Austin And Mary Lou's house

by Jim





Cuz Mary  
and P  
Mary Spivey  
Copp









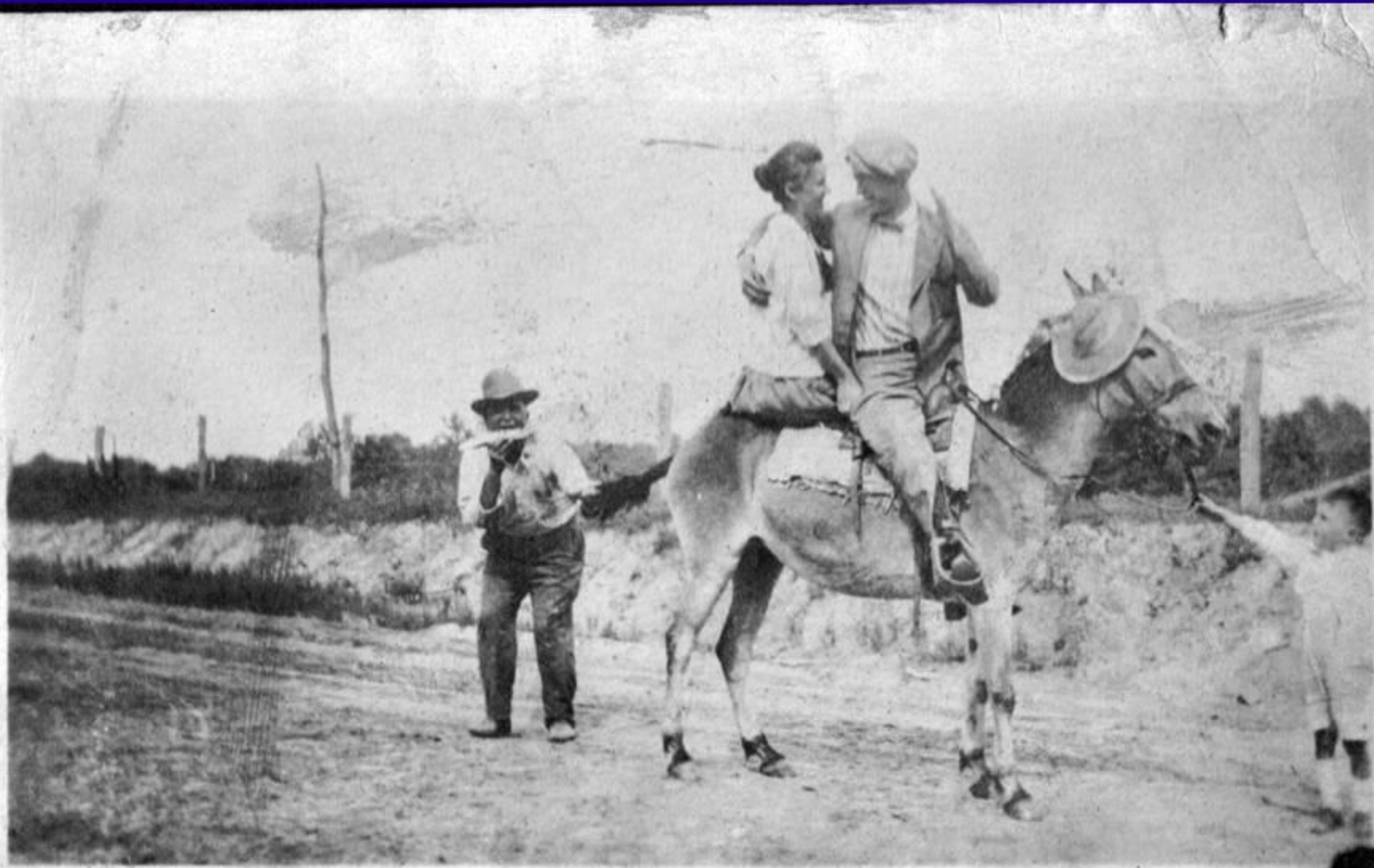





6 of the













MARY LOU







1 - Looks like Ed Taylor

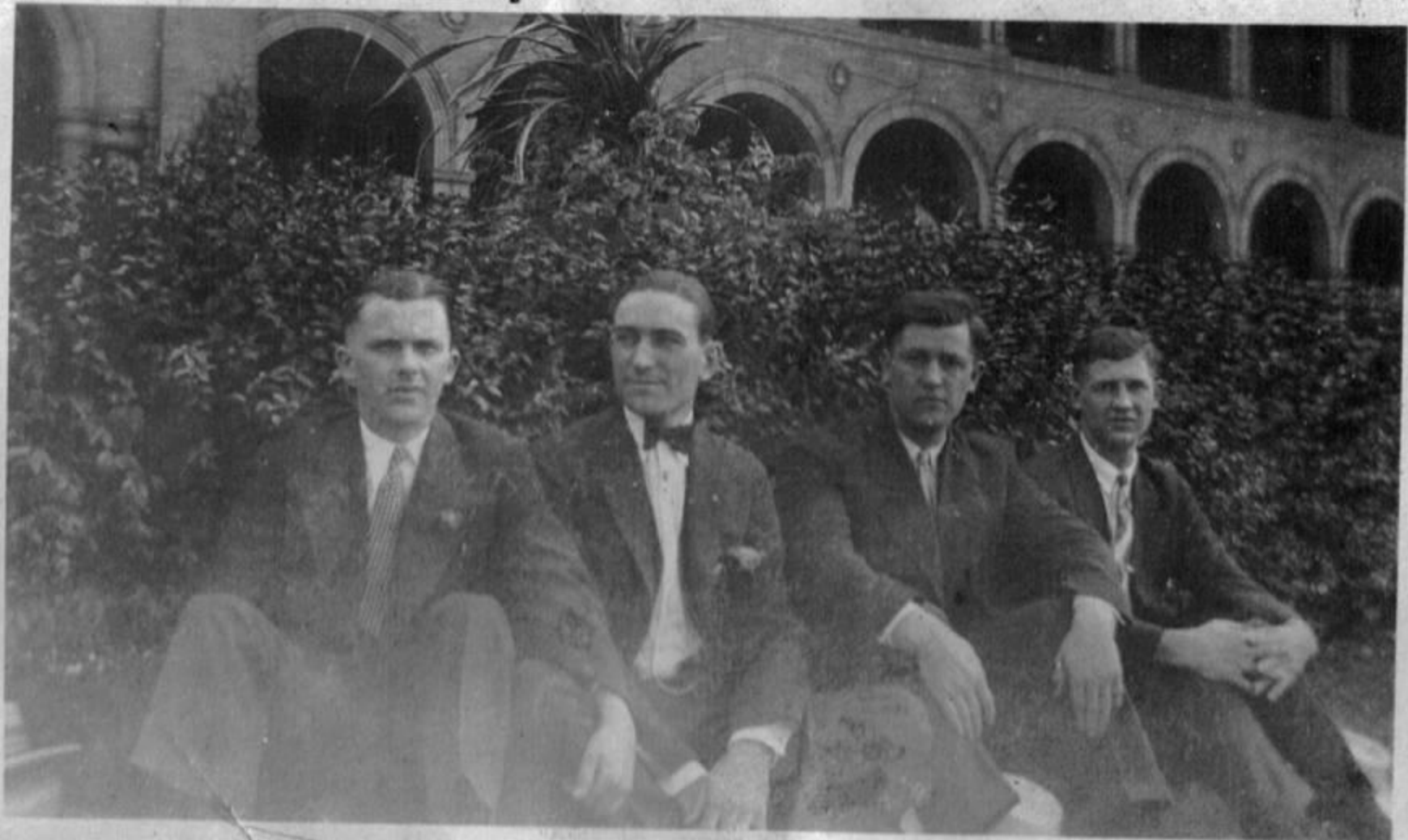

















































This is the Gurdon Missouri Pacific Boosters. Left to Right, Top Row: (1) Jackson, umpire; (2) Williamson, pitcher; (3) Sewell, left field; (4) Webb, shortstop; (5) Powell Business Manager; (6) Thomasson, center field; (7) Young, first base; (8) Lee, outfield; (9) Cox, pitcher; (10) Gore, umpire. Bottom Row: (1) Wells, second base; (2) Harper, infield; (3) Dozier, pitcher; (4) Bailey, third base; (5) Helms, catcher and manager; (6) Fritsch, pitcher; (7) Aycocock, infield; (8) D. Jackson, outfield; (9) Phillips, outfield; (10) Beans, mascot.



































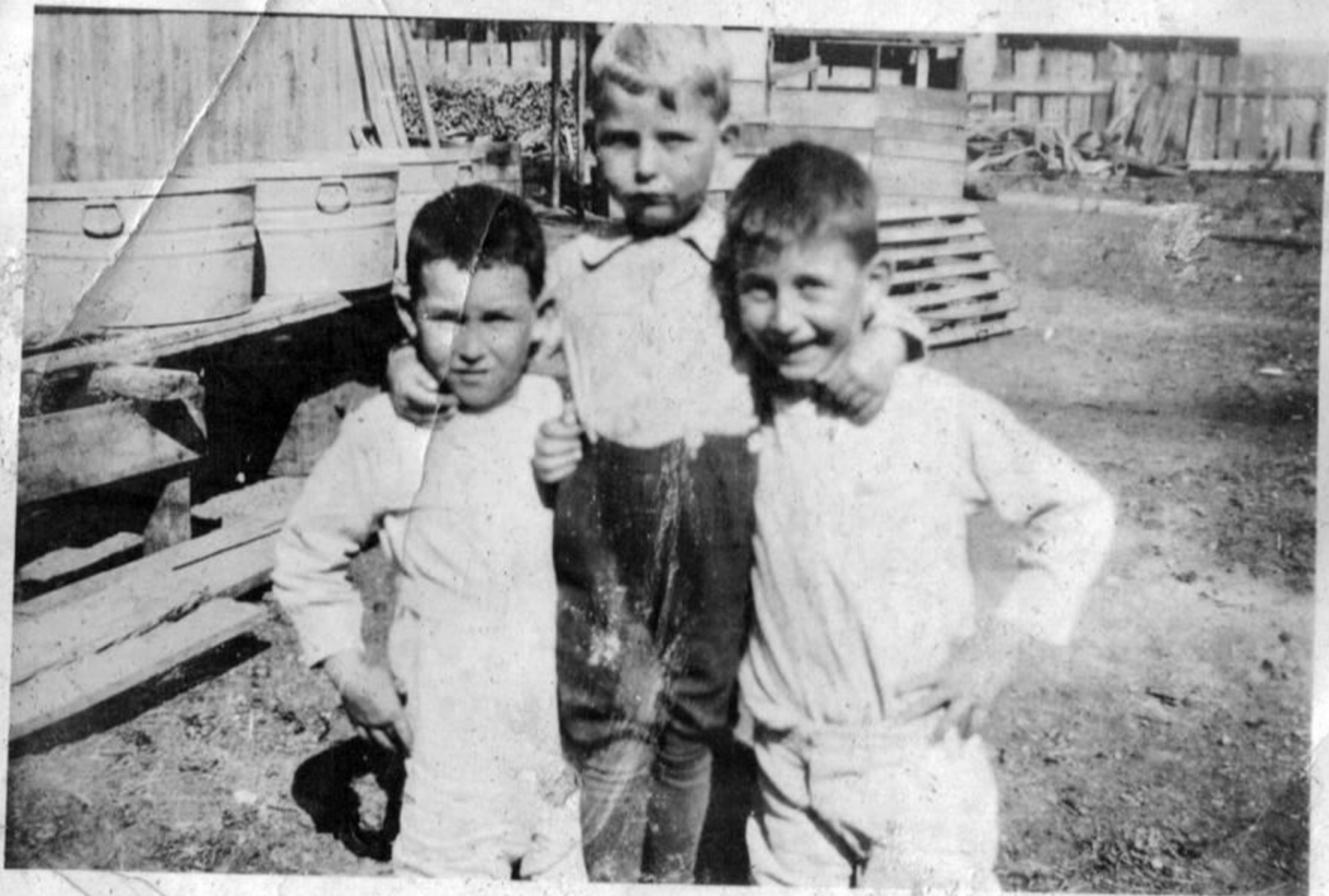





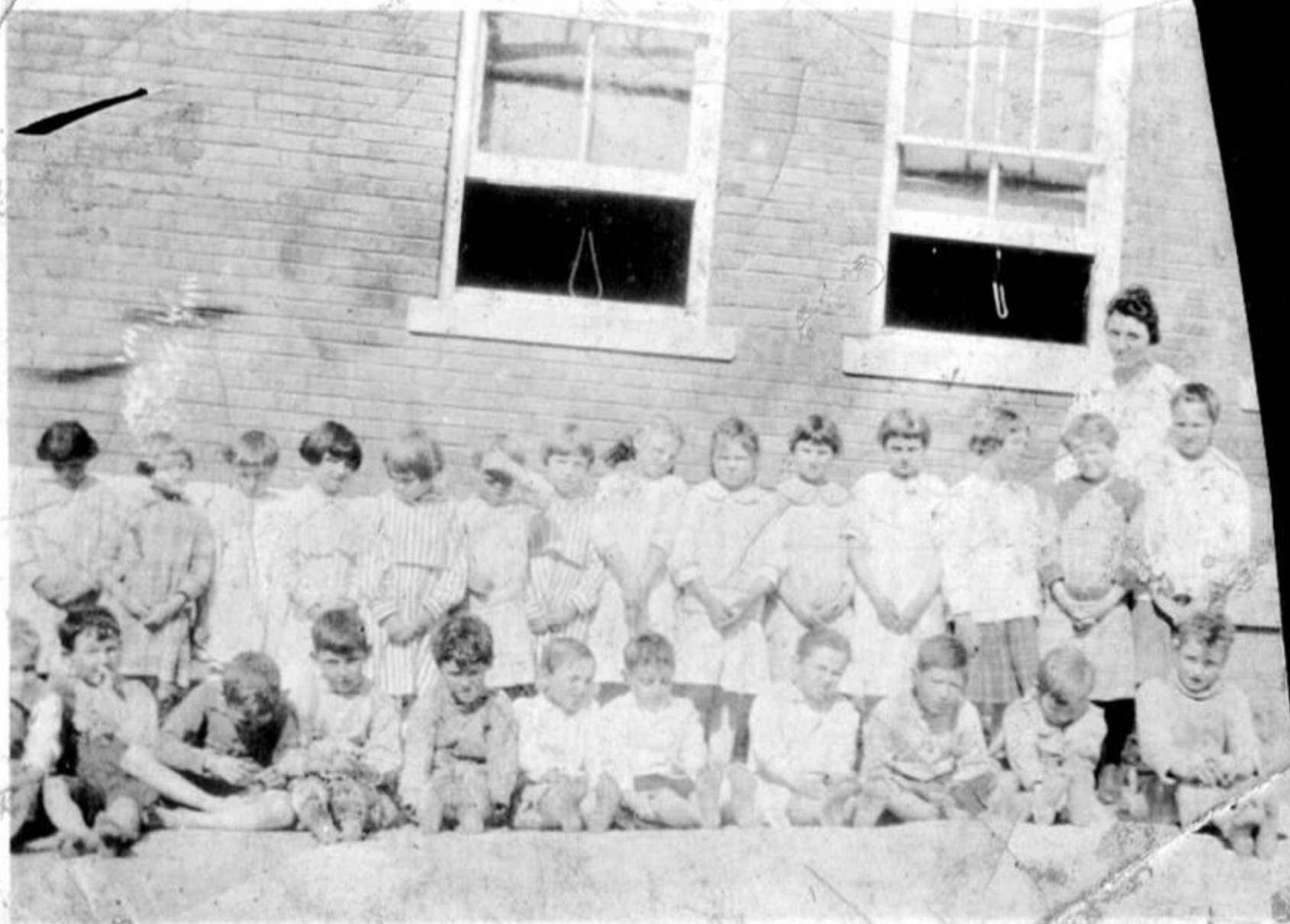



H.O.E.R. Co  
PATE CRATER



## THE STANDARD LESSON RECORD SYSTEM

This system tends to avoid errors. The lessons will be punched as taken and no further record, bill or receipt will be necessary.

This card certifies that Tom Wells  
has been a pupil of Mrs. J. A. Christen in Expression  
for the number of lessons marked on the reverse and the term percentage is \_\_\_\_\_

The lesson average marked on the reverse is based upon the scale of 100 excellent, 75 good, 50 poor, 25 very poor, and so on. Four of these cards marked 75, or over, entitle the pupil to a certificate, providing no lessons are lost except by protracted illness. Any mark below 75 indicates that the work of the pupil must be improved.

Lessons lost through any cause other than protracted sickness will be charged to the pupil. This custom is universal among all teachers. Whenever possible, pupils desiring lessons at other hours will be accommodated if sufficient notice is given. Kindly be prompt. Time lost by tardiness is accountable to the pupil.

Payments are strictly in advance. This is a universal custom among professional teachers.

The following number of daily practice hours are expected:

One hour

---

The best way to learn a science is to begin with a regular system.—I. Watts.



THIS CARD MUST BE BROUGHT TO EACH LESSON

NUMBER *6*

TERM *First*

DAYS *Mon-Thurs*

HOUR *11:30 a.m.*

Lessons	Month	Date	Note	Lesson Average	Note	Month	Date	Lessons
<del>1</del>	<del>Aug</del>	<del>30</del>		<del>95</del>		<del>Nov</del>	<del>17</del>	<del>11</del>
<del>2</del>	<del>Aug</del>	<del>31</del>		<del>92</del>		<del>Nov</del>	<del>20</del>	<del>12</del>
<del>3</del>	<del>Aug</del>	<del>6</del>		<del>92</del>		<del>Nov</del>	<del>17</del>	<del>13</del>
<del>4</del>	<del>Aug</del>	<del>12</del>		<del>95</del>		<del>Dec</del>	<del>17</del>	<del>14</del>
<del>5</del>	<del>Aug</del>	<del>20</del>		<del>90</del>		<del>Dec</del>	<del>8</del>	<del>15</del>
<del>6</del>	<del>Aug</del>	<del>23</del>		<del>85</del>				<del>16</del>
<del>7</del>	<del>Aug</del>	<del>27</del>		<del>90</del>				<del>17</del>
<del>8</del>	<del>Aug</del>	<del>30</del>		<del>95</del>				<del>18</del>
<del>9</del>	<del>Nov</del>	<del>30</del>		<del>90</del>				<del>19</del>
10		13		98				20

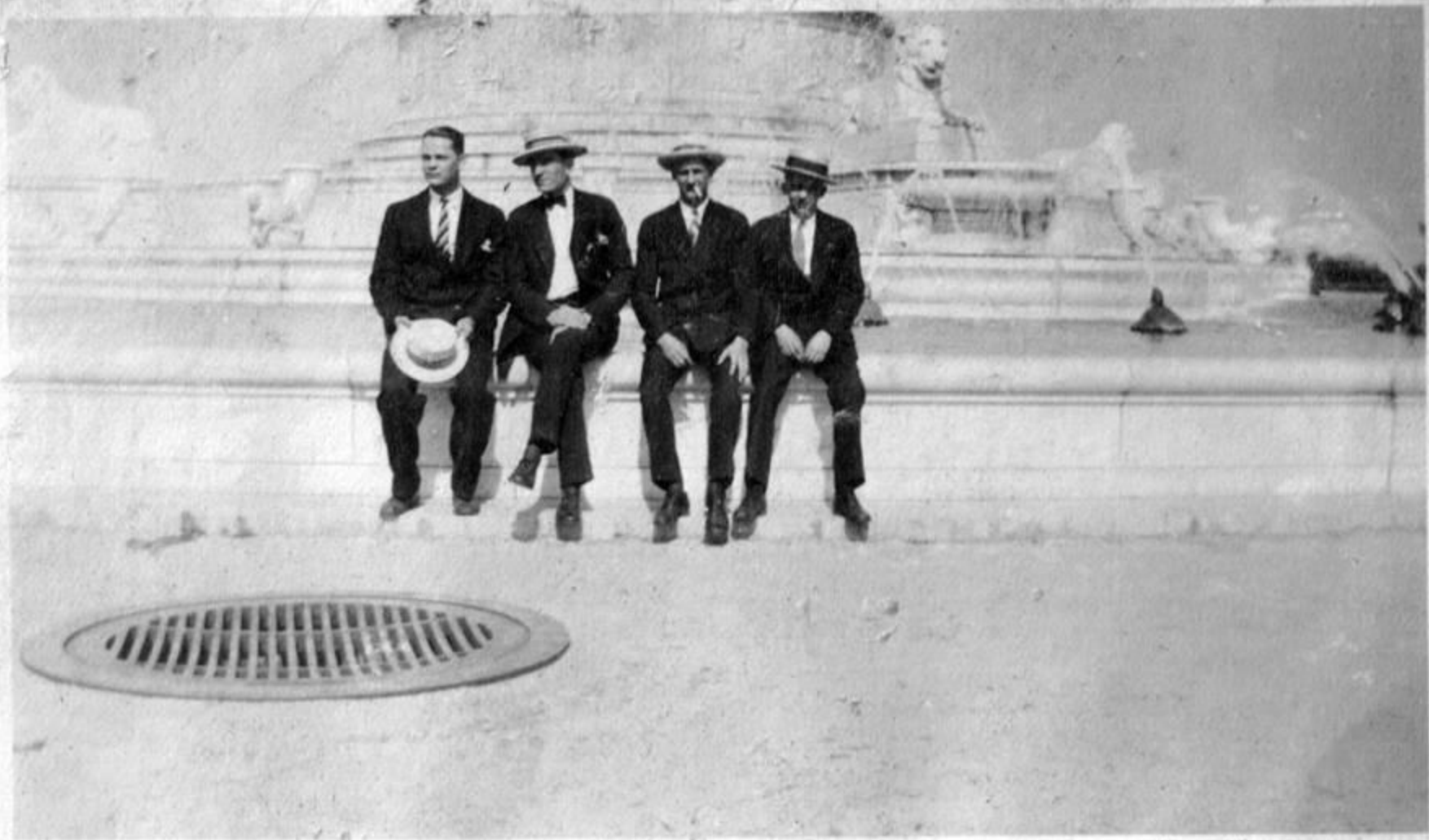

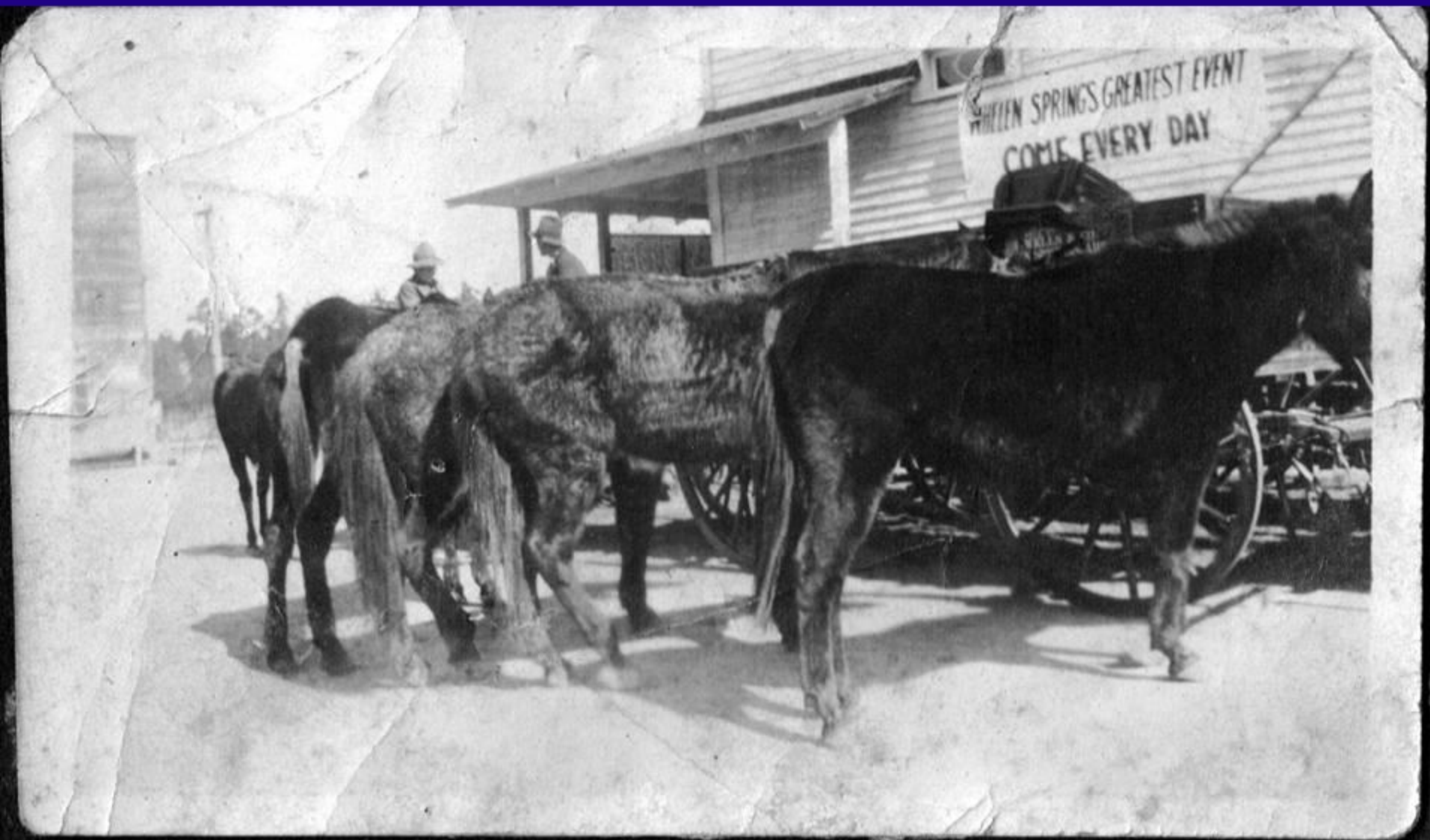

WHITEN SPRING'S GREATEST EVENT  
COME EVERY DAY



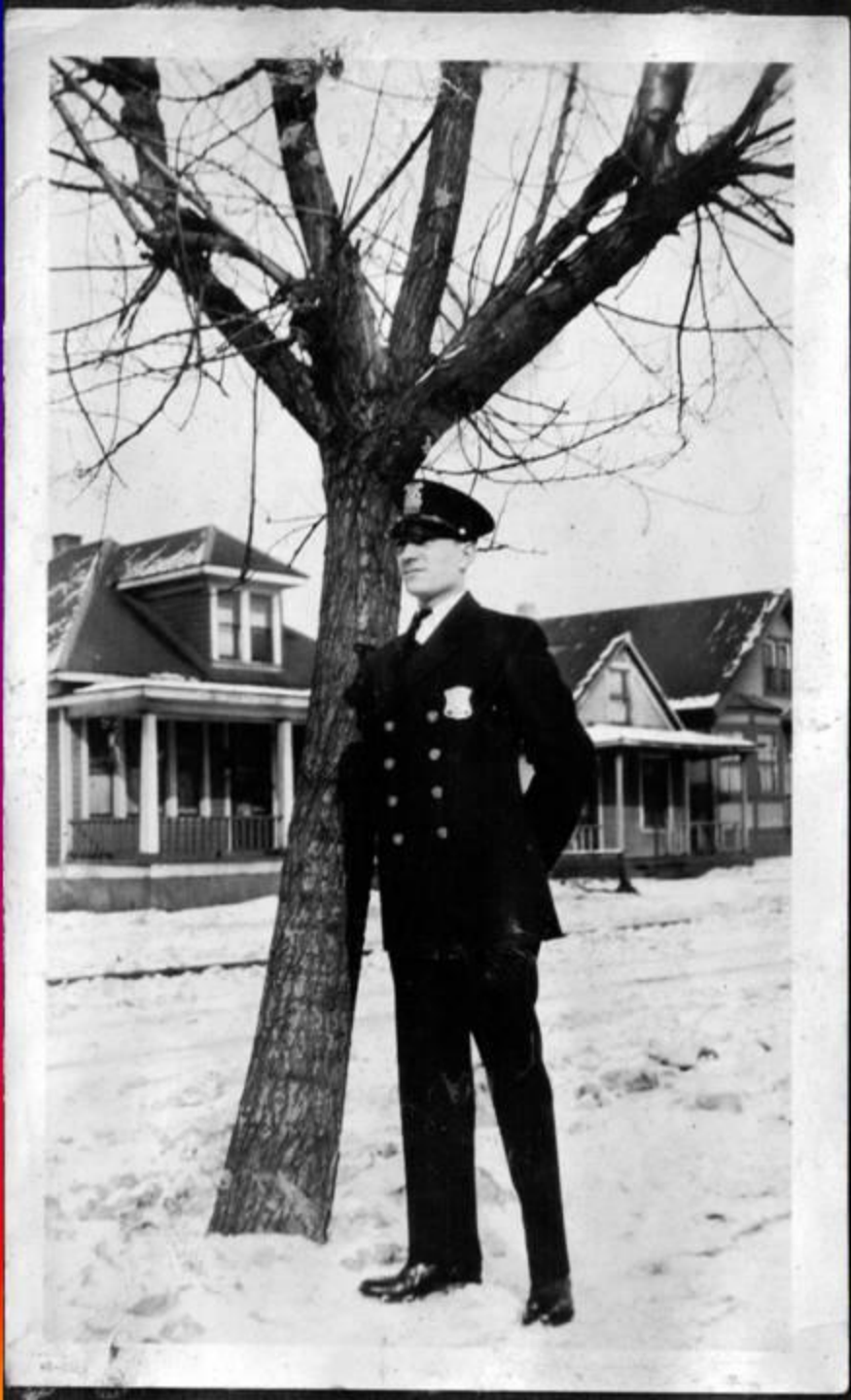

















CLARKE  
HAZEN, ARK.



Flossie  
Furzeel  
Mrs. Clatchy













Lester Lee

Wm Ark

4  
FEB  
1932  
ARK



Elisebeth Lee

Whelen Springs

Ark



Helma Staats 4 months



















McKENZIE AND WELLS  
GENERAL MERCHANDISE

GOODBAR SHOES







Former U. S. Land Office  
Registrar Is Dead Here

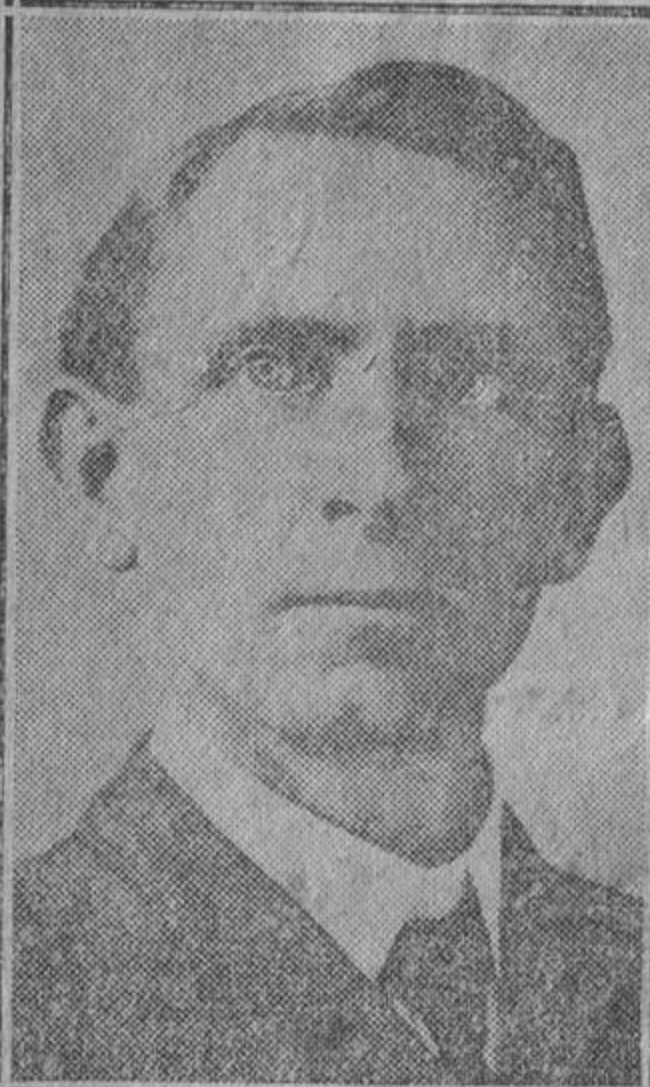

John W. Allen.

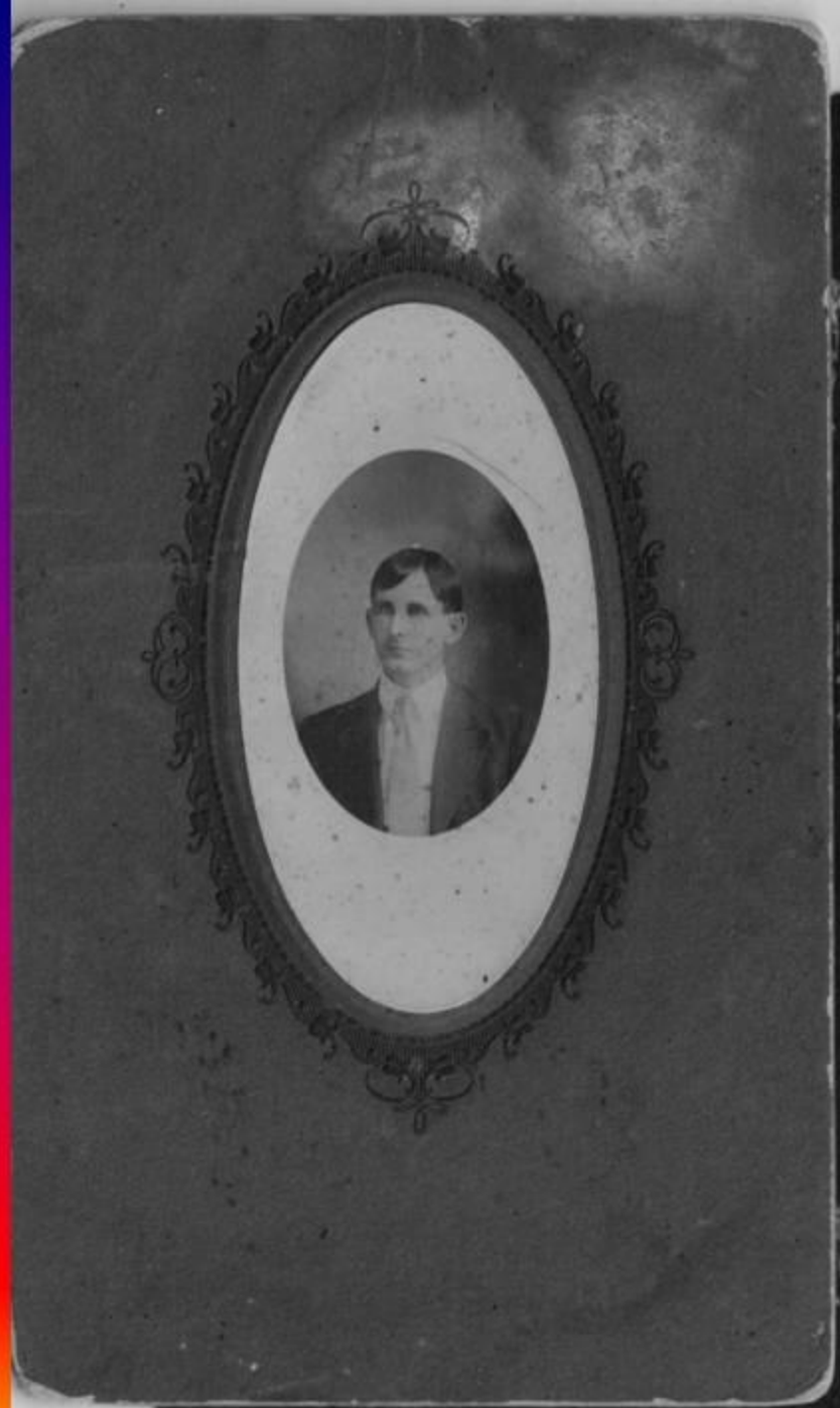







William Mummers Wells  
(Billy)

my daddy - about 1900

WILLIAMS BROTHERS  
PHOTOGRAPHERS

100 N. 3rd St. and 3rd St.

Philadelphia, Pa.

Advertisement

100 N. 3rd St.































































JANE MARY JO JANEY ANN JOE

Π  
K  
Α

JOHN BOBBY BARRY JOHN BOB

Π  
K  
Α

MARION BETTY JOHN LINDA MARY BELL SHARON

Π  
K  
Α

christmas

Brunch

















































• 19 • 68





















































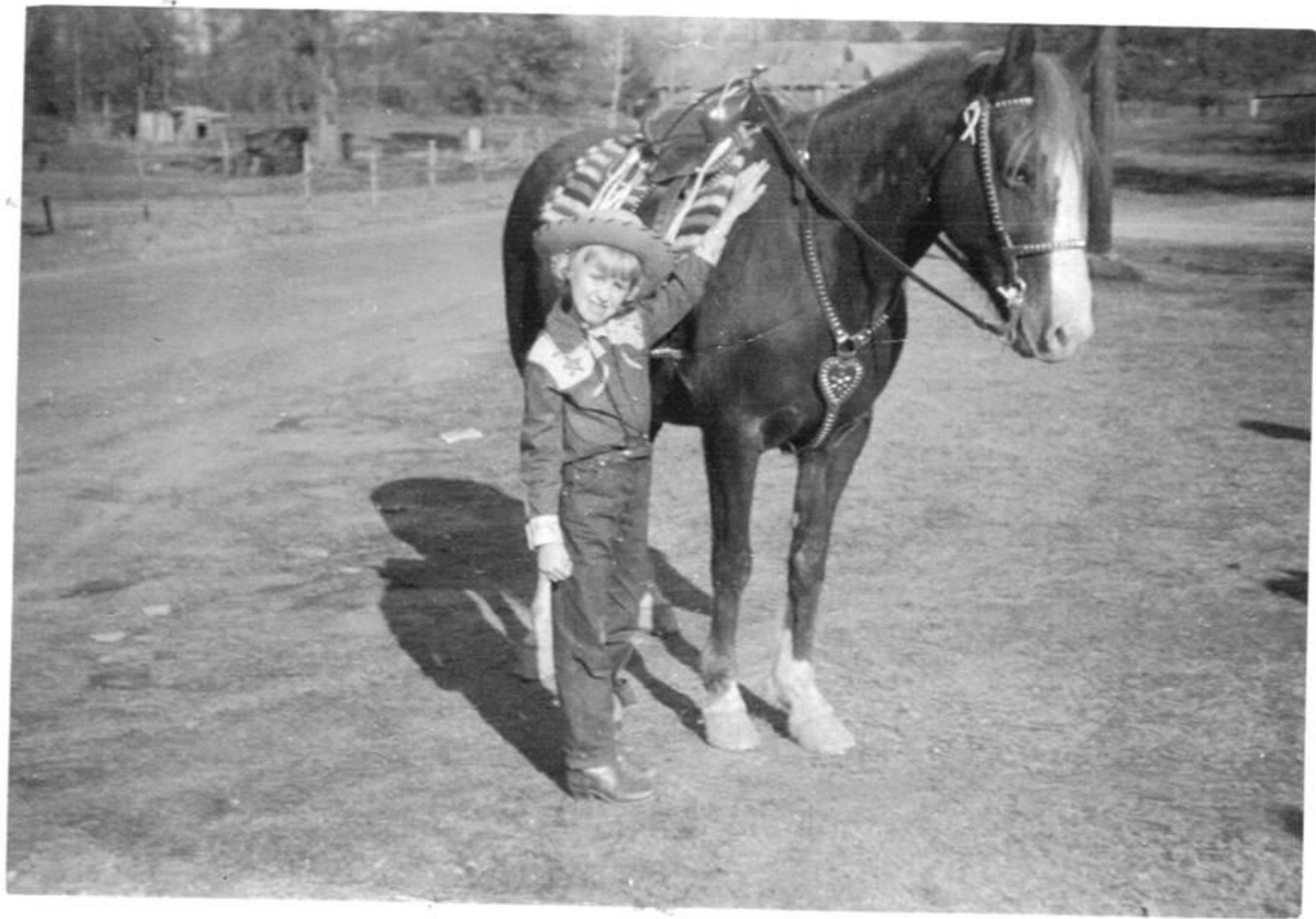



SCHOOL DAYS 1954-55

✓ OAKLAND













GET READY  
FOR THE  
COLD RUSH

Search for

Pepto-Bismol

COLGATE  
COLGATE  
COLGATE  
COLGATE

COLGATE  
COLGATE  
COLGATE  
COLGATE

COLGATE  
COLGATE  
COLGATE  
COLGATE

COLGATE  
COLGATE  
COLGATE  
COLGATE

COLGATE  
COLGATE  
COLGATE  
COLGATE

COLD REMEDY DEPARTMENT

BUY THE BIG SIZE  
SAVE 20¢

Take Hospital Tested

Pepto-Bismol

FOR UPSET STOMACH

- INDIGESTION
- NAUSEA
- DIARRHEA





GET READY  
FOR THE  
COLD RUSH

Reach for  
**LISTERINE**

NEW!  
GEM  
POW-DENTIN  
MINT  
THROAT

NEW!

31 53 65

**Stripe**  
PAPER TOWELS

actually comes out  
**STRIPED**

actually  
comes

**Stripe**  
PAPER TOWELS

Kissin' Kate  
POT CLEANER

SELF























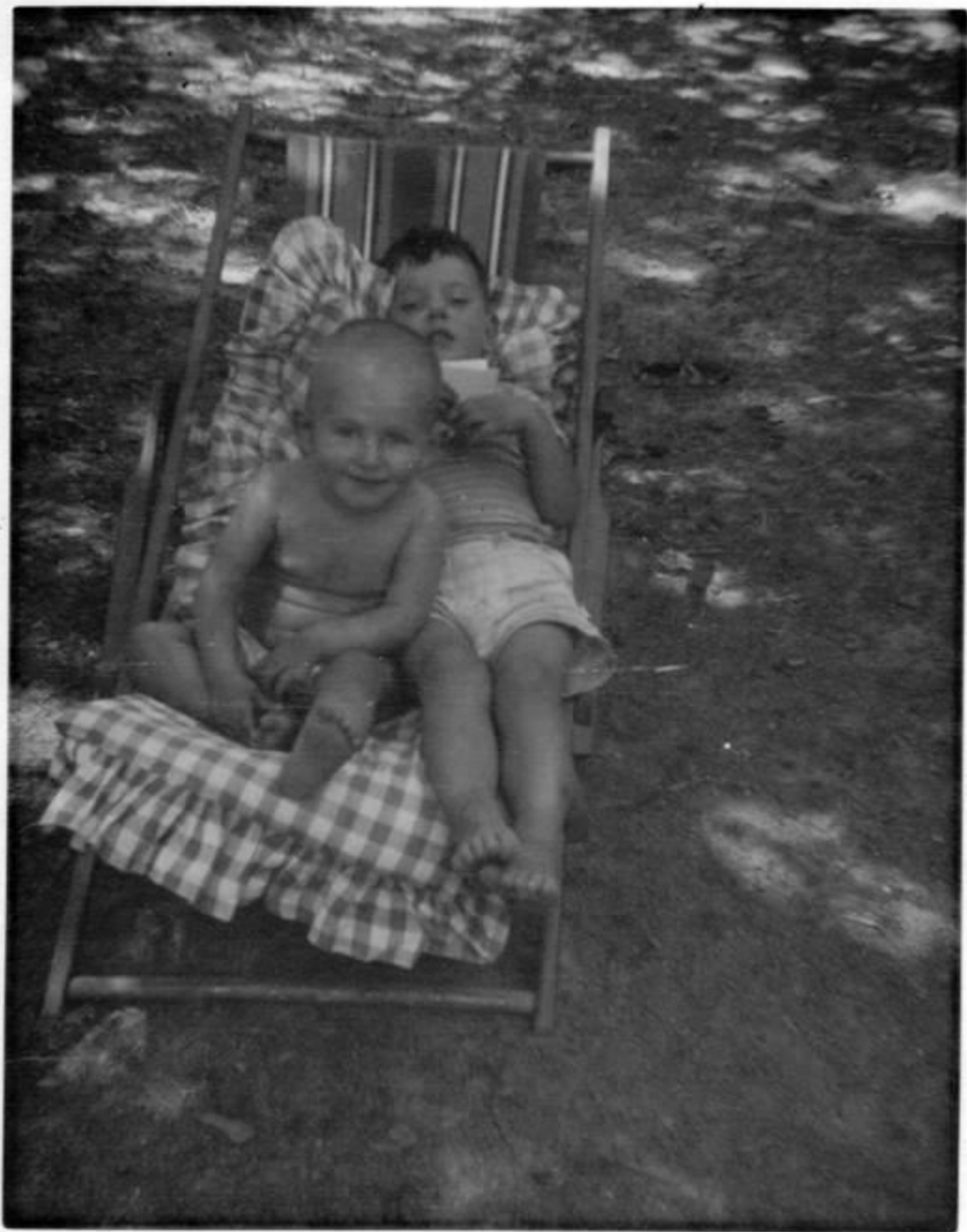









































































































SCHOOL DAYS 1946-'47  
**Gurdon Elem.**









# ISPC dance.



Moncreif Studios



III K A  
D R E A M  
G I R L  
formal

Univ  
of  
Ark

moncrief  
studio





























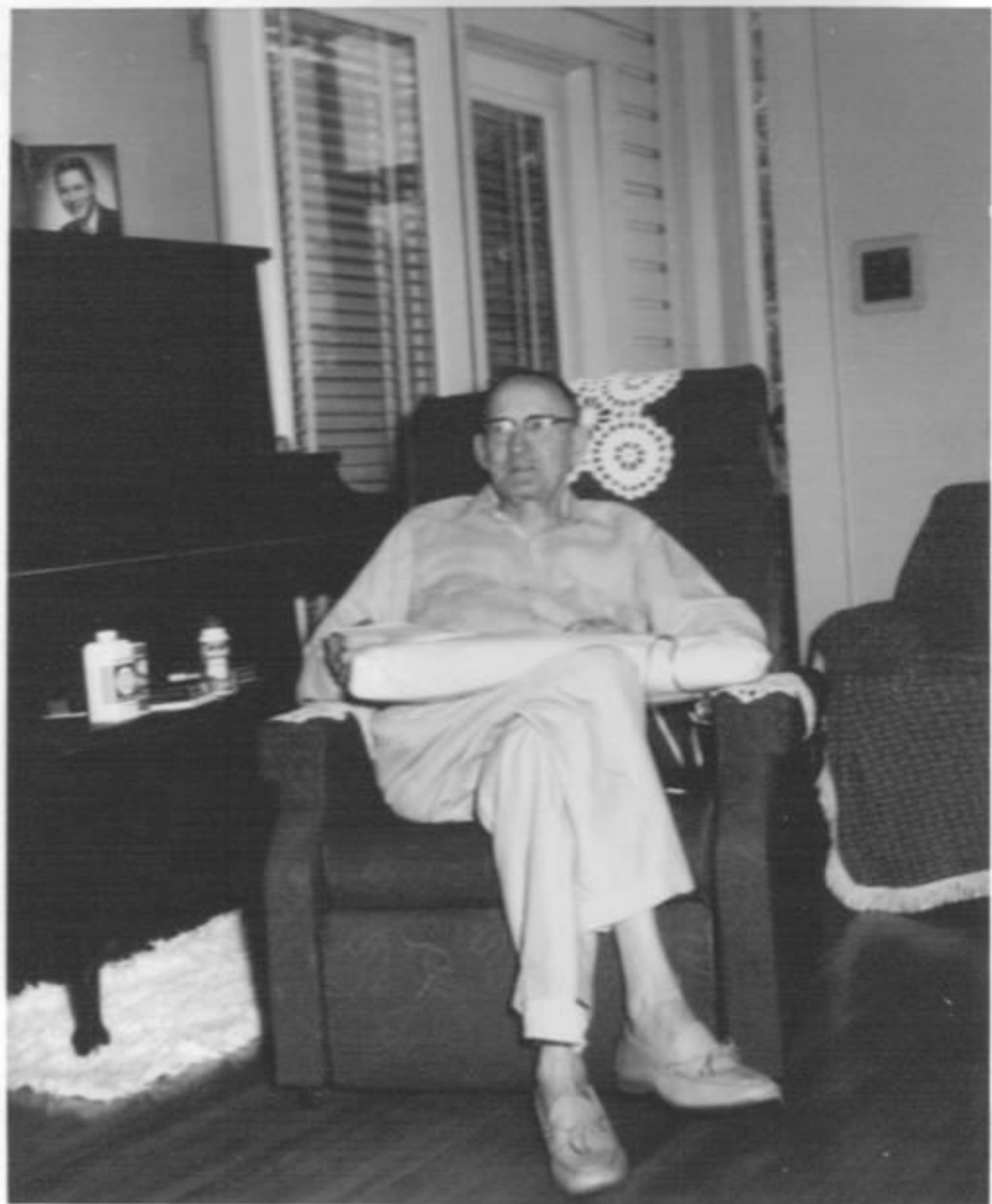







## Majority for Gurdon Man.

Mrs. Austin Capps of Gurdon has received a letter from her husband in North Africa telling of his promotion to major.



He is stationed in a headquarters detachment of the Transportation Corps.

Major Capps, 29, is the son of Mr. and Mrs. J. R. Capps of Gurdon. He is a graduate of Gurdon High School and Oua-

chita College at Arkadelphia, where he was commissioned a second lieutenant in the R. O. T. C. He was promoted to captain at Fort Hamilton, N. Y., and has been in North Africa since November.

His two small sons, James Austin Jr., and William Roy, live with their mother in Gurdon.





































































NEWTH'S STUDIO your niece  
managerial  
PRESCOTT, ARK. Elizabeth Sue Hill





DEC • 72 •

















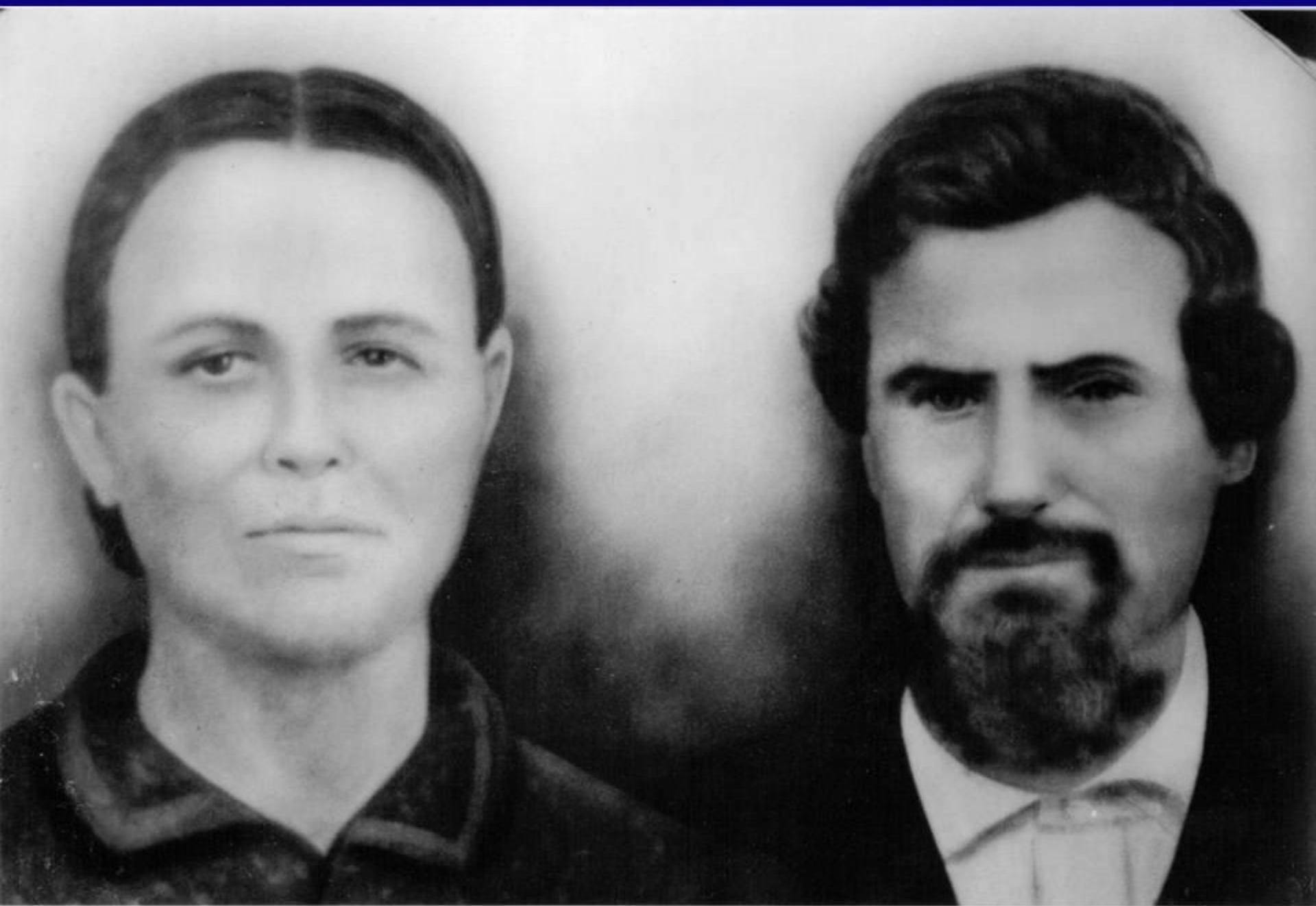













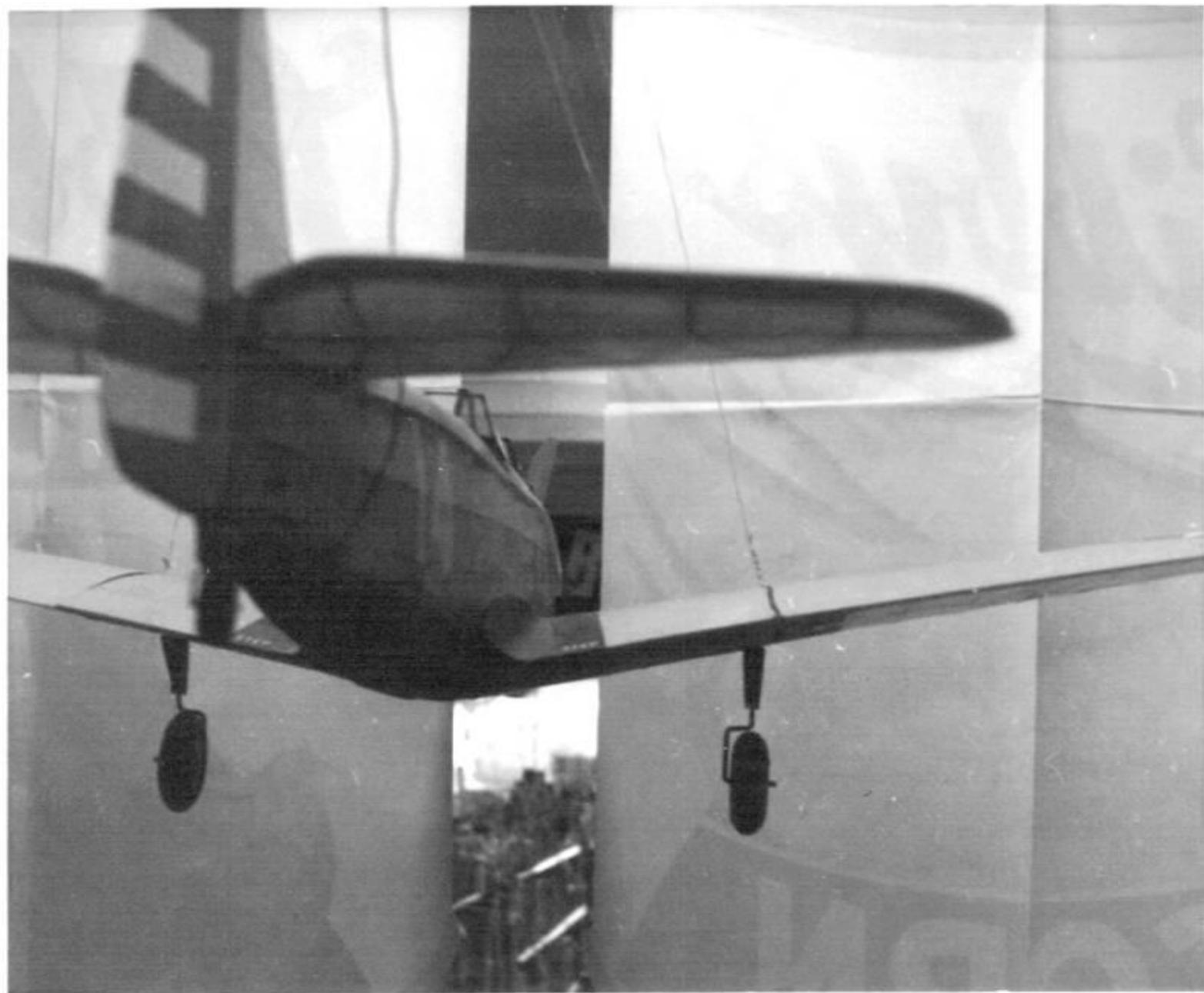











BUTCH BUDDY  
 BIRDIE JIM  
 LYNN JOHN  
 STEVE CHIMM  
 HEESHEL SHELBY  
 MOON  
 WINSTON  
 OWL  
 TERRY  
 GILL  
 JOE GARY  
 MAURIE  
 HOWARD  
 NELSON  
 OWL  
 MAURICE



PI KA A  
 EATMAN LARRY  
 DORIS ERL  
 LOON DAVID  
 SHAD  
 BOB  
 PAT  
 BYRON DICK  
 GREMLIN GENE  
 PHIL  
 ROBIN  
 RUPERT HUBERT  
 DON

Q U O V A D I S











